

Tyler Banerjee

Lead Engineer, Network Security Platform

📞 (601) 555-1234 ✉️ tyler.banerjee@example.com

🌐 [linkedin.com/in/tylerbanerjee](https://www.linkedin.com/in/tylerbanerjee) 📍 1234 Elm Street, Jackson, MS 39201

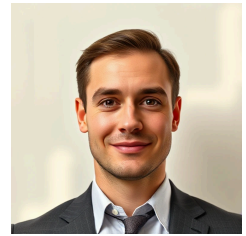

JULY 09, 2026

KPMG

Lead Engineer, Network Security Platform
Jackson, MS

Dear Hiring Manager,

I am excited to apply for the Lead Engineer role at KPMG, a position where I can apply my expertise in network security and technology. My journey has been filled with challenges, yet each obstacle has shaped me remarkably.

Through my experiences, I have assisted in shaping technology plans, enhancing network security architecture, ensuring that systems align with industry best practices. I understand deeply how integrating Zscaler and Palo Alto enhances security, and I can lead your Digital Nexus team through the complex world of cybersecurity.

At Tech Innovations Inc., I designed security protocols that increased compliance. I thrived on analyzing frameworks. This process improved performance by 30%. Furthermore, working alongside cloud engineering teams strengthened my capabilities to deliver secure cloud environments.

Alongside my capabilities, I also embrace personal growth. Teaching junior engineers brought my knowledge full circle, promoting a culture of continuous improvement. This hands-on experience proved invaluable as I developed automation scripts that slashed setup times by 40%.

I find fulfillment in providing clear communication, fostering high-performance teams, and ensuring adherence to all standards. Leading diverse projects has taught me the importance of prioritizing objectives and delegating effectively.

Eager to join KPMG, I envision contributing significantly while shaping my career in innovative directions. Your mission resonates deeply with my values and aspirations, and I am excited about the prospect of being part of such an influential organization.

Thank you for considering my application.

Sincerely,

Tyler Banerjee

Tyler Banerjee