

Autumn Wise

(312) 555-1234 ✉ autumn.wise@email.com

🌐 linkedin.com/in/autumnwise 📍 123 Main St, Chicago, IL 60601

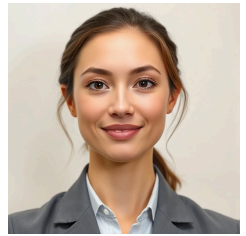

SUMMARY

Passionate Registered Nurse dedicated to training and educating healthcare professionals. Over three years of critical care experience, specializing in infusion pump technology and oncology care. Proven ability to enhance team performance through impactful education and effective communication. Experience collaborating with multidisciplinary teams to improve patient outcomes. Committed to fostering an engaging learning environment for nurses and physicians, resulting in heightened competency with medical devices. Motivated by growth opportunities within the clinical education sector, striving for continuous improvement. Eager to contribute specialized knowledge and support to enhance staff capabilities.

EXPERIENCE

Clinical Nurse Educator

March 2025 - Present

HealthTech Innovations

Chicago, IL

This position involved delivering vital training on advanced infusion pump systems within high-stakes oncology and critical care settings. Played an instrumental role in mentoring clinical staff, contributing enhanced operational efficiencies, and improving patient safety protocols based on direct feedback.

- Provided detailed training sessions and in-servicing to healthcare professionals, ensuring optimal utilization of infusion pumps.
- Developed tailored educational resources that met specific staff needs, leading to heightened engagement during training.
- Collaborated closely with clinical teams to identify gaps in knowledge, driving innovative educational solutions aligned with real-world applications.
- Actively engaged in addressing clinical device inquiries, demonstrating expertise necessary for enhancing positive patient outcomes.
- Collected and analyzed participant feedback to refine educational materials and improve training quality over time.
- Aligned program development with current technological advancements and best practices in nursing education.

Critical Care Nurse

January 2023 - February 2025

Metro Health Services

Chicago, IL

Focused on delivering exceptional nursing care in fast-paced environments, managing complex patient cases while promoting a culture of continuous learning and excellence in patient care.

- Delivered high-quality care to critically ill patients, coordinating with interdisciplinary teams for optimal treatment solutions.
- Implemented comprehensive patient education strategies, significantly empowering family involvement and understanding in care plans.
- Participated in quality improvement initiatives aimed at streamlining protocols and enhancing overall safety within critical areas.
- Initiated training sessions for new nursing staff, creating a welcoming atmosphere conducive to robust learning and team synergy.
- Monitored and responded proactively to changing patient conditions, ensuring timely and effective interventions were taken.
- Contributed insights to develop nursing protocols, enhancing standards for patient care delivery across units.

Registered Nurse

June 2021 - December 2022

Springfield Medical Center

Springfield, IL

Employed as a direct care nurse with a strong focus on individualized patient attention and community wellness initiatives, shaping effective health education practices.

- Administered patient care in a busy medical-surgical unit, expertly aligning treatment objectives with complex patient assessments.
- Educated patients effectively about their recovery processes, which contributed to observed reductions in readmission rates.
- Collaborated closely with healthcare teams, ensuring concise communication that supported patient care continuity.
- Conducted training for nursing colleagues focusing on emerging technologies, significantly bolstering departmental readiness and adaptability.
- Maintained accurate patient records, actively participating in case studies to refine treatment approaches.
- Engaged in community outreach programs promoting preventive health measures and welfare strategies.

LEADERSHIP & AWARDS

- Dean's List, University of Illinois, 2020
- Recipient of the Nursing Excellence Award, Springfield Medical Center, 2022

EDUCATION

Associate of Science in Nursing

Coursework: Patient Care, Anatomy & Physiology, Pharmacology, Health Assessment

CERTIFICATIONS

- Registered Nurse (RN) 📅 2021
- Basic Life Support (BLS) 📅 2021

TECHNICAL SKILLS

- **Medical Devices:** Infusion Pumps, Patient Monitors, Electronic Health Records
- **Healthcare Software:** EMR Systems, Telehealth Platforms, Simulation Training Tools
- **Nursing Practices:** Patient Assessment, Critical Care Protocols, Pain Management Strategies
- **Educational Methods:** Adult Learning Theory, Curriculum Design, Feedback Mechanisms
- **Clinical Protocols:** Quality Improvements, Patient Safety Checks, Evidence-based Practices
- **Leadership Development:** Mentorship Programs, Staff Training Initiatives, Professional Development Workshops
- **Health Promotion:** Community Awareness Campaigns, Wellness Initiatives, Preventive Strategies
- **Accreditations:** CCRN Certification, BLS Certification, RN Licensure
- **Interpersonal Skills:** Conflict Resolution, Empathy, Compassionate Communication
- **Risk Management:** Patient Safety Evaluations, Incident Reporting, Risk Analysis Procedures

SKILLS

- | | | | |
|-------------------------|----------------------|------------------------|------------------------------|
| • Clinical Education | • Staff Training | • Quality Improvement | • Interdisciplinary Teamwork |
| • Patient Advocacy | • Patient Education | • Oncology Care | • Patient Safety |
| • Infusion Pump Systems | • Communication | • Healthcare Protocols | • Documentation |
| • Critical Care Nursing | • Team Collaboration | • Mentoring | • Community Outreach |

PROFESSIONAL AFFILIATIONS

- Member, Illinois Nurses Association
- Volunteer, Local Health Fair, providing educational resources on health management

LANGUAGES

- English (Native)

ADDITIONAL INFORMATION

Work Status : Authorized to work in United States. No sponsorship required.

REFERENCES

AVAILABLE ON REQUEST